

Newcastle Community Dialogue Group

Thursday, 1 June 2023



Before we begin, I would like to acknowledge the Traditional Owners of the lands on which we meet today and pay my respects to their Elders past and present.

Agenda

- 1 Open and welcome, apologies, declarations, previous minutes, business arising and correspondence
- 2 Newcastle Gas Storage Facility latest news
- 3 AGL Update

- 4 General business, next meeting and close

Cultural Identity & First Nations

- No major incident, MTIs or LTIs
- Workforce re-structure commenced - ongoing
- Site security upgrades completed
- Cyber security upgrades completed
- Major maintenance activities completed as planned
- Low Pressure continued till last week (Jemena/APA maintenance)
- New EA negotiations ongoing



Environment update (John M)

1. Emergency response exercise completed (amine spill)
 - Review an update Pollution Incident Response Management Plan
 - Remove main office and main conference room from the controlled document distribution list
 - Add updated PIRMP to AEL
 - Remove outdated copies of PIRMP from control room and main office
2. NGSF Drainage Assessment (AECOM) meeting held – no perceived issues for NGSF
3. NGSF Ponds – maintenance requirements being reviewed (liner integrity unknown)
4. Emissions monitoring undertaken this week (H101 heater), and upcoming H501 A, B, C during winter
5. Licence amendment successful – no further noise monitoring required for NGSF unless requested by regulator
6. Medowie offset property – regulator inspection week commencing 19 June (I will be onsite)
 1. Baiting to be undertaken soon for feral cats and dogs
 2. Fencing repairs likely to be required
 3. Slashing of access tracks

Newcastle Gas Storage Facility – Community

Local Community Investment Program – Round 2 FY23



Join the change

Hunter Region Botanic Gardens - \$4545.45 Upgrade signage

Upgrade of signage for visitors and safety. Directional signage, particularly in natural areas to help people keep their bearings and feel safe.



Family and Neighbourhood Services - \$3500 Support Hampers

Hampers made ready to support areas of DV, school lunchbox hampers, sleeping rough hampers and Birthday and baby hampers.



Bikers for Kids Newcastle Toy Run - \$2000 Family Day event

Support of the Toy Run family fun day. Contributing to costs of rides & entertainment



\$20,000.45 Invested in Round 2
\$32,505.45 Invested this financial year

Opera Hunter - \$5000 Sponsorship of Puccini's La Boheme

Supporting 6 performances and expecting 1400 patrons as Gold Sponsor.



Northern NSW Westpac Helicopter Rescue Services - \$1460 training mannequin

Purchase of a Lifetec water rescue training mannequin for crew training use.



Survivor's R Us Incorporated - \$3500 Dignity Hampers

Support the purchase of dignity hampers to provide people free of charge to help alleviate some of the community's cost of living pressures.



AGL Update





CommBank Stadium. The Eels scored in the first minute of the match on their way to a 30-6 half-time lead.
ROBERT DILLON reports, Back Page

FAREWELL 'OLD GIRL'

The Liddell power station, once the backbone of the national electricity grid, has been switched off after more than 50 years of service. The Hunter Valley coal-fired thermal power facility, which could power the equivalent of more than one million homes, on Friday morning completed a carefully engineered year-long shutdown process when the last of its turbines fell silent. Many of the thousands of Muswellbrook locals who worked at the site over the years gathered to farewell the plant they referred to as "the old girl". **MATTHEW KELLY** reports, P6-7



AGL chief Damien Nicks joined workers in the control room as the final turbine fell silent. Picture AAP

Save 30% on your first three LPG bottles*.





Liddell
Power Station

SWITCHYARD RD



DATE 2/19/23

ROOM	ASS
1	
2	
PAUL	23
INTERNAL	
DOZLA	

National Energy Market
NEXT TIME

Celebrating
Liddell Power Station
1971-2023
Thank you Liddell and all who worked there -
powering our community for more than 50 years.
9:55
19th April





Liddell Power Station Closure



Join the change



Indicative Vision Hunter Energy Hub

2022 to 2030
Landholding - 10,000ha

Legend

- Industrial Land** (Cyan)
- Agricultural Land** (Yellow)
- Rail access / Bulk goods movement to and from site** (Train icon)
- Transmission connection points** (Tower icon)
- Industrial cooling infrastructure** (Thermometer icon)

Hunter River Pumping Station
Hunter River

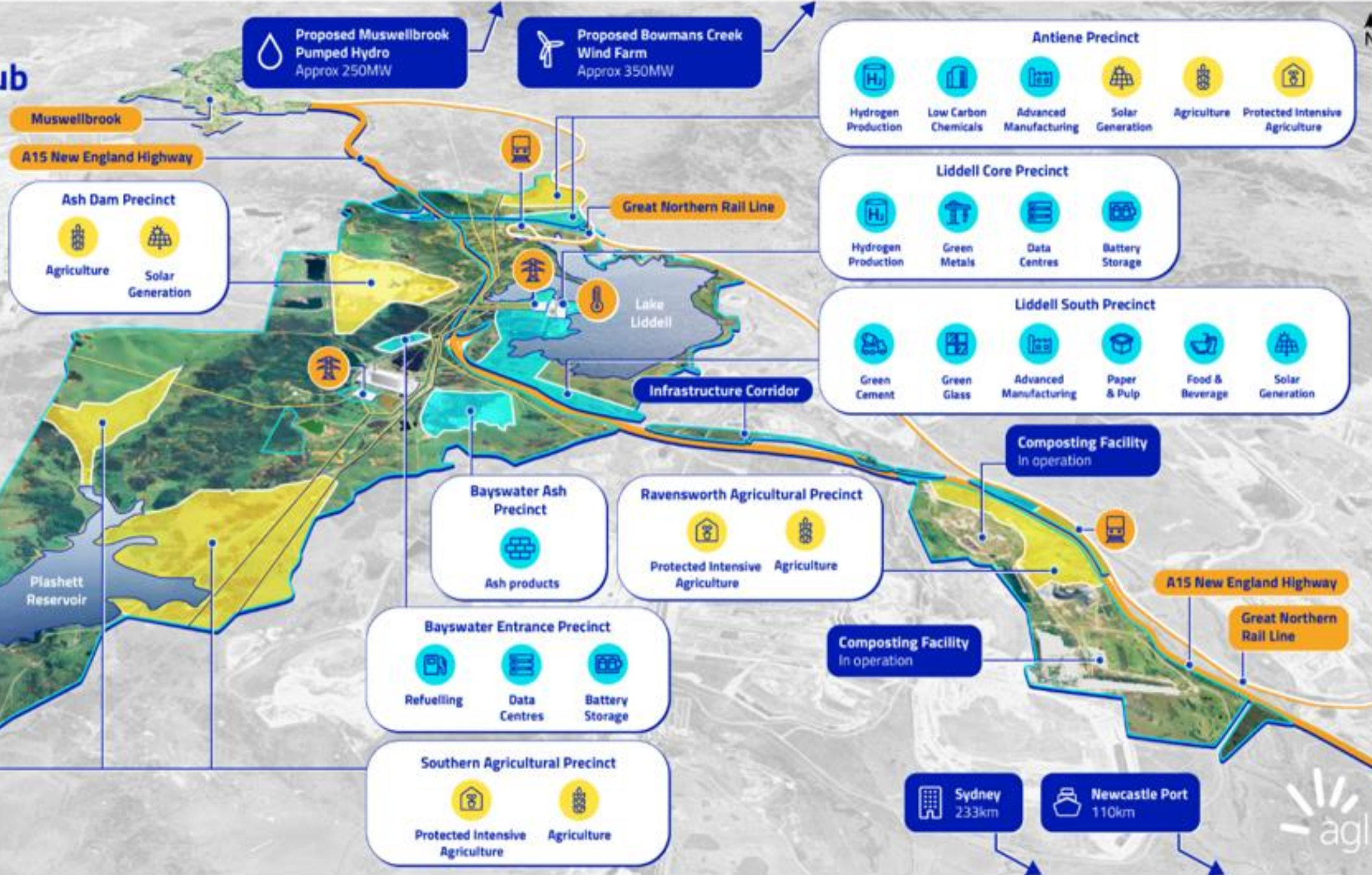

Sydney 233km
Newcastle Port 110km

Contact

Jo Ferguson
Community Relations Coordinator
Jo.ferguson@agl.com.au